

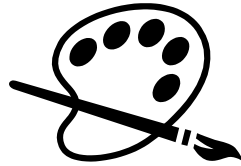

- **Art**
- **Cooking**
- **Flag Football - New!**
- **Soccer**
- **Volleyball – New!**
- **Mini-Camp (3-5 year olds)**



**July 7-11**  
**6:00 - 8:30 PM**

Your child will have a ball with 60+ other children at our 4<sup>th</sup> Annual Mega Camp. They will develop skills, build confidence, learn teamwork and pick up sportsmanship. Limited space with each group, so register today!

Carlinville First Church  
18772 Route 4 – Carlinville, IL – 854-8924  
[www.carlinvillefirst.org](http://www.carlinvillefirst.org)

**\$10 per child**

If registered by June 23; No more than \$30 per family.

**\$15** per child if registered after June 23.

Each participant will receive...

- Excellent training and encouragement from experienced and trained coaches for each age-appropriate team. These are experienced coaches and teachers!!
- Exciting Bible teaching that will help your child excel in life.
- The opportunity to develop friendships, fun memories, and life-long skills.
- Daily refreshments/snacks.
- A cool camp T-shirt.



# Camp Registration and Release Form

(One per child please).

Camper's name \_\_\_\_\_ Age: 3 4 5 6 7 8 9 10 11 12  
 Parent/Guardian's name \_\_\_\_\_  
 Home phone \_\_\_\_\_ Cell phone \_\_\_\_\_  
 E-mail \_\_\_\_\_  
 Address \_\_\_\_\_ City \_\_\_\_\_ State \_\_\_\_\_ Zip \_\_\_\_\_  
 Special concerns (allergies, etc.) \_\_\_\_\_

Note: If your child has allergies beyond nuts, please have him/her bring their own snack.

**(Please place a "1" by your first preference and a "2" by your second preference).**

Team	Age	Members	Special instructions:
_____ <b>Mini-Camp</b>	Ages 3-5	24 max.	None
_____ <b>Art</b>	Ages 6-11	16 max.	Wear paint clothes or bring a smock
_____ <b>Cooking</b>	Ages 6-11	8 max.	None
_____ <b>Flag Football</b>	Ages 8-12	14 max.	None
_____ <b>Soccer</b>	Ages 6-11	16 max.	Bring a labeled soccer ball and shin guards
_____ <b>Volleyball</b>	Ages 10-12	14 max.	Bring knee pads

**Total Registration Fee**      \$ \_\_\_\_\_

Pre-registration \$10 before June 23.  
 You only need to pay for your first three children. All other children are free!  
 Please make check payable to "Carlinville First."

**Please circle Camp T-shirt size:**    Youth S    Youth M    Youth L    Adult S    Adult M    Adult L    Adult XL

I, the undersigned parent/guardian, do hereby grant permission for my son/daughter, named above, to attend the camp/clinic. In order that my child may receive the proper medical treatment in the event that he/she may sustain injury or illness during the Mega Sports & Art Camp, I hereby authorize the camp staff to obtain or provide medical treatment for my child for such injury or illness during the camp, and I hereby hold the camp staff and sponsoring organization(s), as well as its representatives, harmless in the exercise of authority.

I further understand that there is always a possibility that my child may sustain illness or injury while at camp. If this occurs, I hereby authorize the camp staff and representatives to refer my child to a medical treatment center (hospital, etc.). I further acknowledge and understand that I will be responsible for any medical bills that may be incurred on behalf of my son/daughter for physical illness or injury that he/she may sustain during camp.

Understanding that there is always a possibility that my child may sustain illness or injury, I acknowledge and understand that my child is assuming the risk of such illness or injury by his/her participation, and I further release the sponsoring organization and its representatives from any claims for personal illness or injury that my child may sustain during the camp. I further acknowledge and understand that my child will be responsible for his/her failure to abide by the rules and regulations of the camp.

I further give permission to Carlinville First to take pictures of my child while participating in her/his team activities for the purpose of creating a slide show. This slide show will be viewed during the camp daily meetings and the Sunday celebration service.

\_\_\_\_\_  
 Signature of Parent/Guardian

\_\_\_\_/\_\_\_\_/2019  
 Date

You can either drop off this completed form and check to the church office  
 between 9 AM - 4:00 PM (Mon.-Thurs.) or mail it to the following address:

**Carlinville First**  
 18772 Route 4  
 Carlinville, IL 62626